

SHEET 33, LOT 8
N/F TRACY M. SOUSA

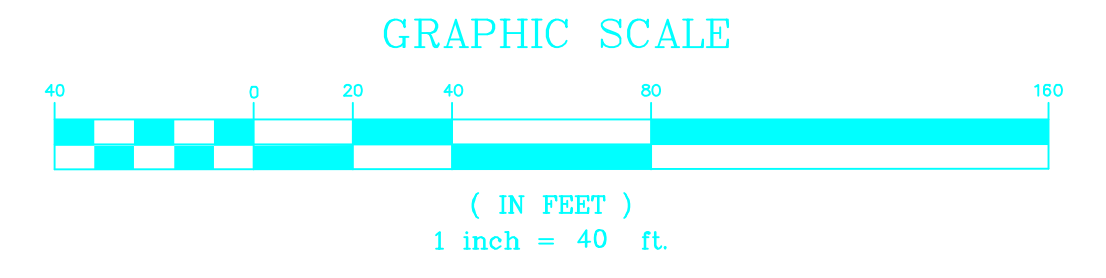

PLACE CONTINUOUS LINE OF STAKED
HAY BALES AND SILT FENCE AS SHOWN.
(SEE DETAIL ON SHEET 10)

WAIVERS REQUESTED:
1) SECTION 4.1.3. - 40' RIGHT OF WAY (50' MIN.)
2) SECTION 5.4.2. - SIDEWALKS ON ONE SIDE
(BOTH SIDES REQUIRED)

I CERTIFY THAT THIS PLAN COMPLIES
WITH THE RULES AND REGULATIONS
OF THE REGISTRY OF DEEDS.

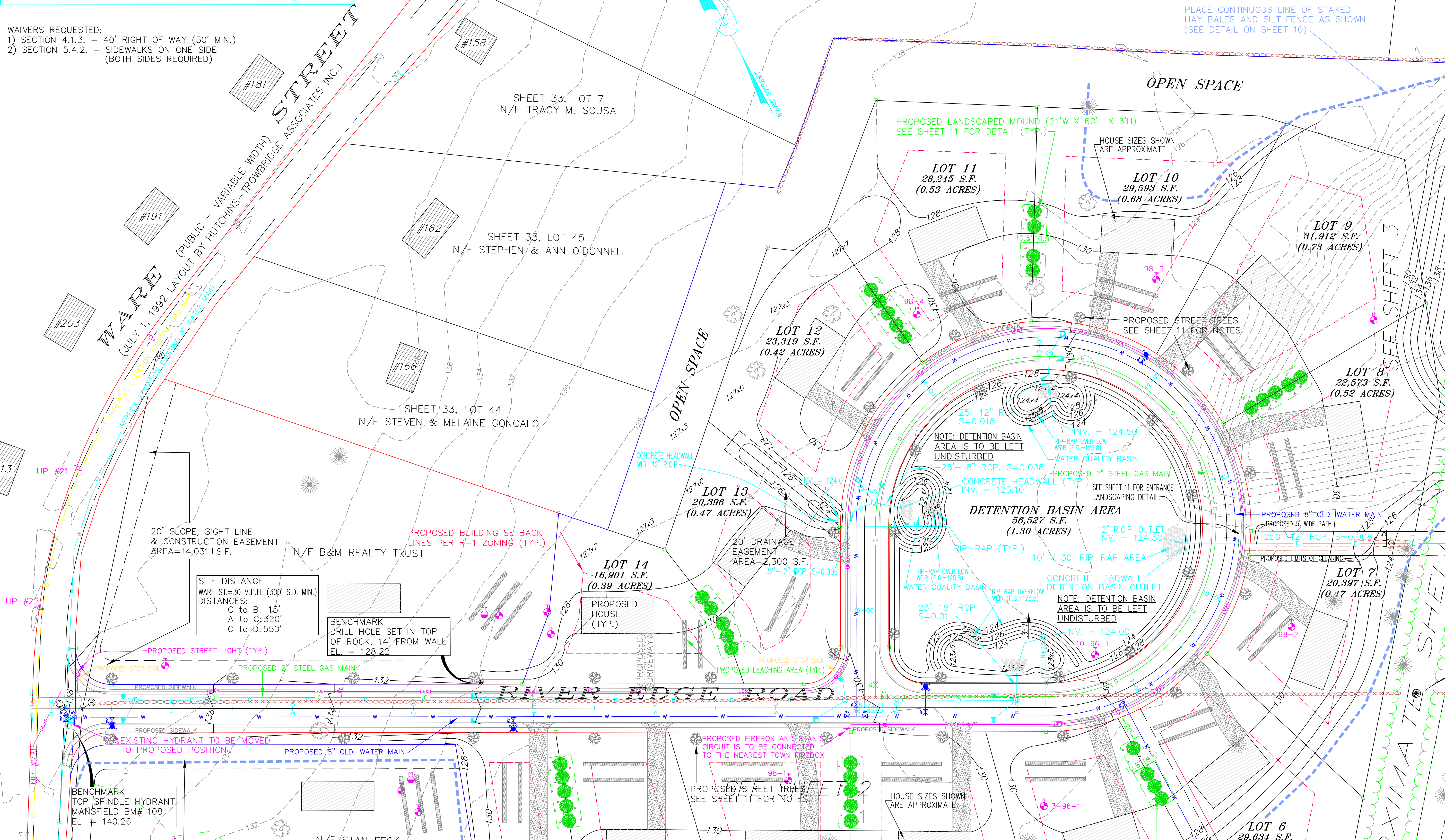

JAMES M. DUNN, P.L.S. #27877

APPROVED BY THE TOWN OF
MANSFIELD PLANNING BOARD.
DATE : _____

APPROVED BY THE TOWN OF
MANSFIELD BOARD OF HEALTH.
DATE : _____

I CERTIFY THAT 20 DAYS HAVE
PASSED SINCE PLANNING BOARD
APPROVAL AND NO APPEAL HAS
BEEN FILED IN THIS OFFICE.

DATE : _____

TOWN CLERK OF MANSFIELD

THESE PLANS HAVE BEEN DESIGNED
IN ACCORDANCE WITH THE "RULES
AND REGULATIONS GOVERNING THE
SUBDIVISION OF LAND, MANSFIELD,
MASSACHUSETTS", DATED AUGUST
1995 (LATEST AMENDMENT).

NOTE: LOTS 1-14 CANNOT BE FURTHER SUBDIVIDED.

ASSESSORS REFERENCE
SHEET 33, LOT 5 & 6

ZONING REFERENCE
R - 1

LEGEND

	DRILL HOLE FOUND BOUND TO BE SET FIELDSTONE WALL

NO.	DATE	REFERENCE
3	11/20/98	PLANNING BOARD REVIEW
2	11/12/98	PLANNING BOARD REVIEW
1	9/30/98	PLANNING BOARD REVIEW

REVISIONS

DATE : MAY 20, 1998

RESEARCH BY: JMD
FIELD SURVEY: KGM/RGB
COMPUTED BY: RGB/JAP
DRAFTED BY: RGB/JAP
DESIGNED BY: JMD
CHECKED BY: JMD

Dunn · McKenzie, Inc.

LAND SURVEYING AND CIVIL ENGINEERING
206 DEDHAM STREET
NORFOLK, MASSACHUSETTS 02056
(508) 384-3990 - FAX (508) 384-3905

PREPARED FOR & OWNED BY:
B & M REALTY TRUST
83 CHESTNUT ST., P.O. BOX 948
NORTH ATTLEBOROUGH, MA 02760

DEFINITIVE SUBDIVISION
Plan of land in
MANSFIELD, MASSACHUSETTS

SHEET NO.	SCALE	PROJECT NO.
1 OF 11	1" = 40'	2967 .DWG