

WASHINGTON

(1931 STATE LAYOUT)
(PUBLIC - 80' WIDE)

STREET (ROUTE. 1)

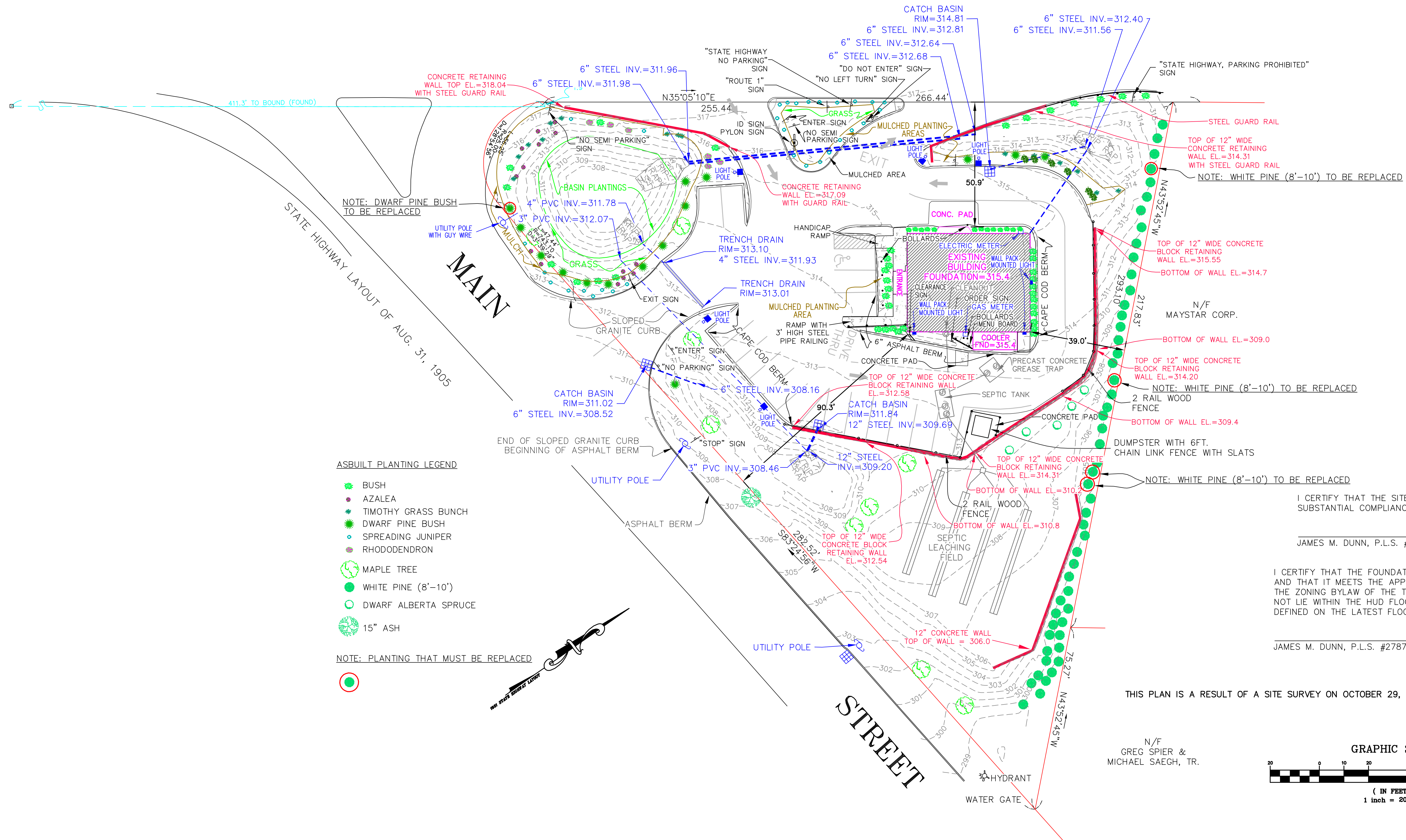

I CERTIFY THAT THIS PLAN COMPLIES WITH THE RULES AND REGULATIONS OF THE REGISTRY OF DEEDS.

JAMES M. DUNN, P.L.S. #27877

I CERTIFY THAT THE SITE DRAINAGE HAS BEEN INSTALLED IN SUBSTANTIAL COMPLIANCE WITH THE APPROVED SITE PLAN.

JAMES M. DUNN, P.L.S. #27877

I CERTIFY THAT THE FOUNDATION IS LOCATED AS SHOWN HEREON AND THAT IT MEETS THE APPLICABLE SETBACK REQUIREMENTS AND THE ZONING BYLAW OF THE TOWN OF FOXBOROUGH AND THAT IT DOES NOT LIE WITHIN THE HUD FLOOD HAZARD ZONES A OR B AS DEFINED ON THE LATEST FLOOD INSURANCE RATE MAP.

JAMES M. DUNN, P.L.S. #27877

THIS PLAN IS A RESULT OF A SITE SURVEY ON OCTOBER 29, 2001 AND MARCH 14, 2003

N/F
GREG SPIER &
MICHAEL SAECH, TR.

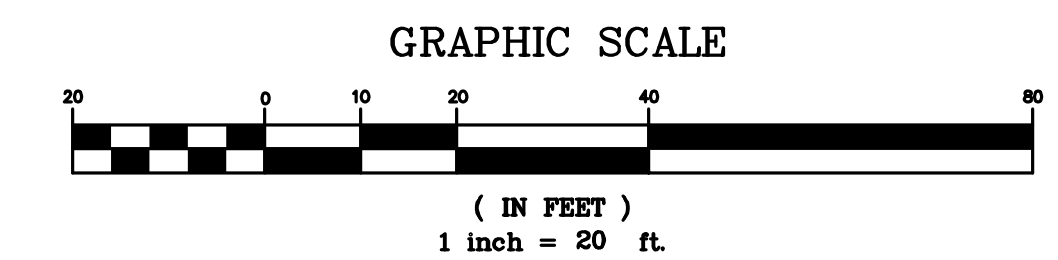

ASSESSORS REFERENCE
MAP 51 LOT 4561

ZONING REFERENCE
HB
WATER RESOURCES PROTECTION
DISTRICT

NO.	DATE	REFERENCE
REVISIONS		
DATE : MARCH 18, 2003		

RESEARCH BY: JWN
FIELD SURVEY: KGM/JWN
COMPUTED BY: JEFF/RGB
DRAFTED BY: HMC
DESIGNED BY: JL
CHECKED BY: JMD

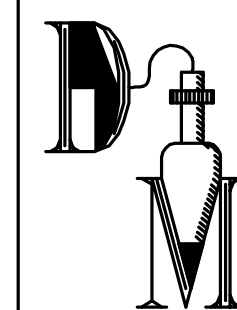

Dunn · McKenzie, Inc.

LAND SURVEYING AND CIVIL ENGINEERING
206 DEDHAM STREET, Rt. 1A at Rt. 115
NORFOLK, MASSACHUSETTS 02056
(508) 384-3990 - FAX (508) 384-3905

PREPARED FOR AND OWNED BY:
FRANK BAROUNIS
C/O DUNKIN DONUTS
134 MAIN STREET
NORFOLK, MASSACHUSETTS 02056
SITE ADDRESS:
262 MAIN STREET
FOXBOROUGH, MA 02035

AS-BUILT PLAN
For land in
FOXBOROUGH, MASSACHUSETTS

SHEET NO.	SCALE	PROJECT NO.
1 OF 1	1" = 20'	3321

.DWG